

Patient report

Bio-Rad DATE: 02/05/2020
D-10 TIME: 02:10 PM
S/N: #DJ4I016123 Software version: 4.30-2
Sample ID: 10504123
Injection date 02/05/2020 01:50 PM
Injection #: 50 Method: HbA1c
Rack #: --- Rack position: 2

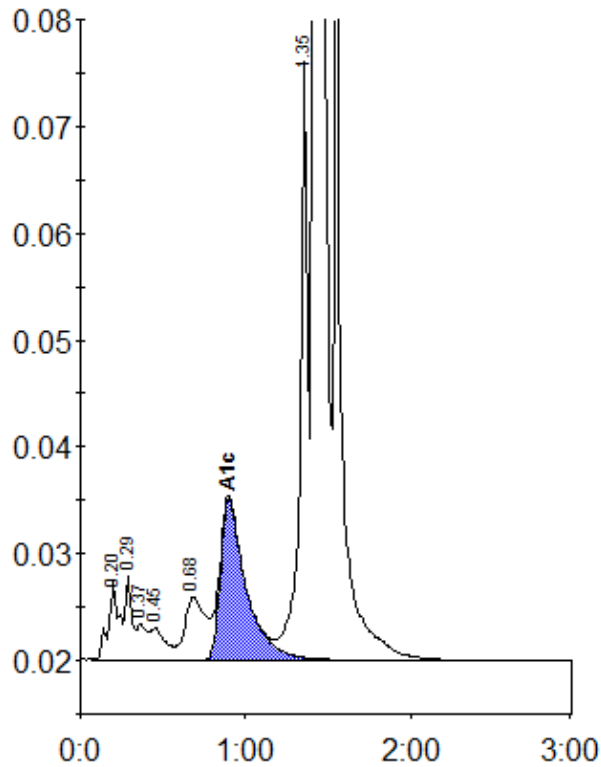

Peak table - ID: 10504123

| Peak | R.time | Height | Area | Area % |
|-------------|--------|---------|---------|--------|
| A1a | 0.20 | 7245 | 32507 | 1.2 |
| A1b | 0.29 | 7935 | 23696 | 0.9 |
| Unknown | 0.37 | 3342 | 13235 | 0.5 |
| F | 0.45 | 2922 | 18580 | 0.7 |
| LA1c/CHb-1 | 0.68 | 5854 | 50589 | 1.8 |
| A1c | 0.90 | 15034 | 162301 | 8.3 |
| P3 | 1.35 | 57184 | 177752 | 6.5 |
| A0 | 1.42 | 767498 | 2275750 | 82.6 |
| Total Area: | | 2754410 | | |

| | |
|----------------|-----|
| Concentration: | % |
| A1c | 8.3 |